Juvenile crocodile
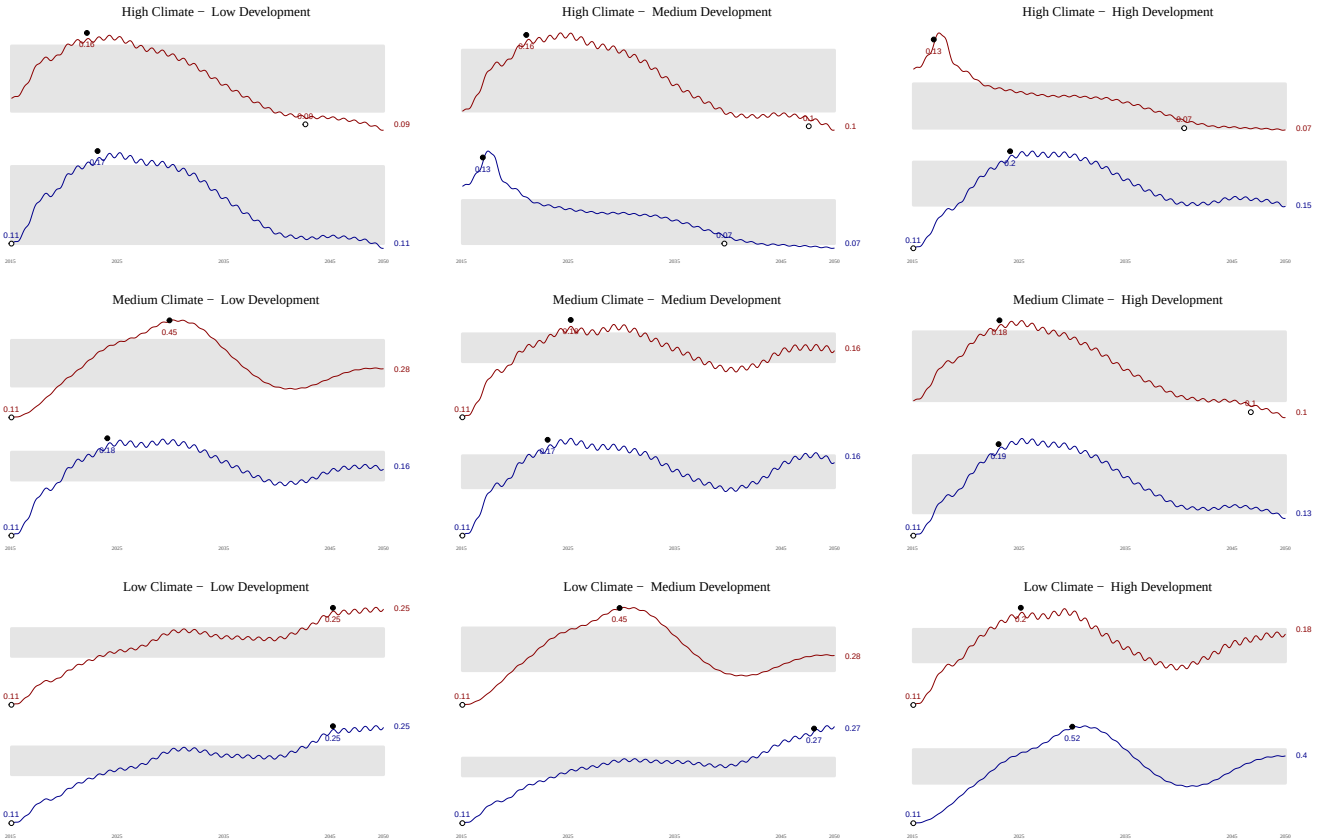
Dry **Wet**